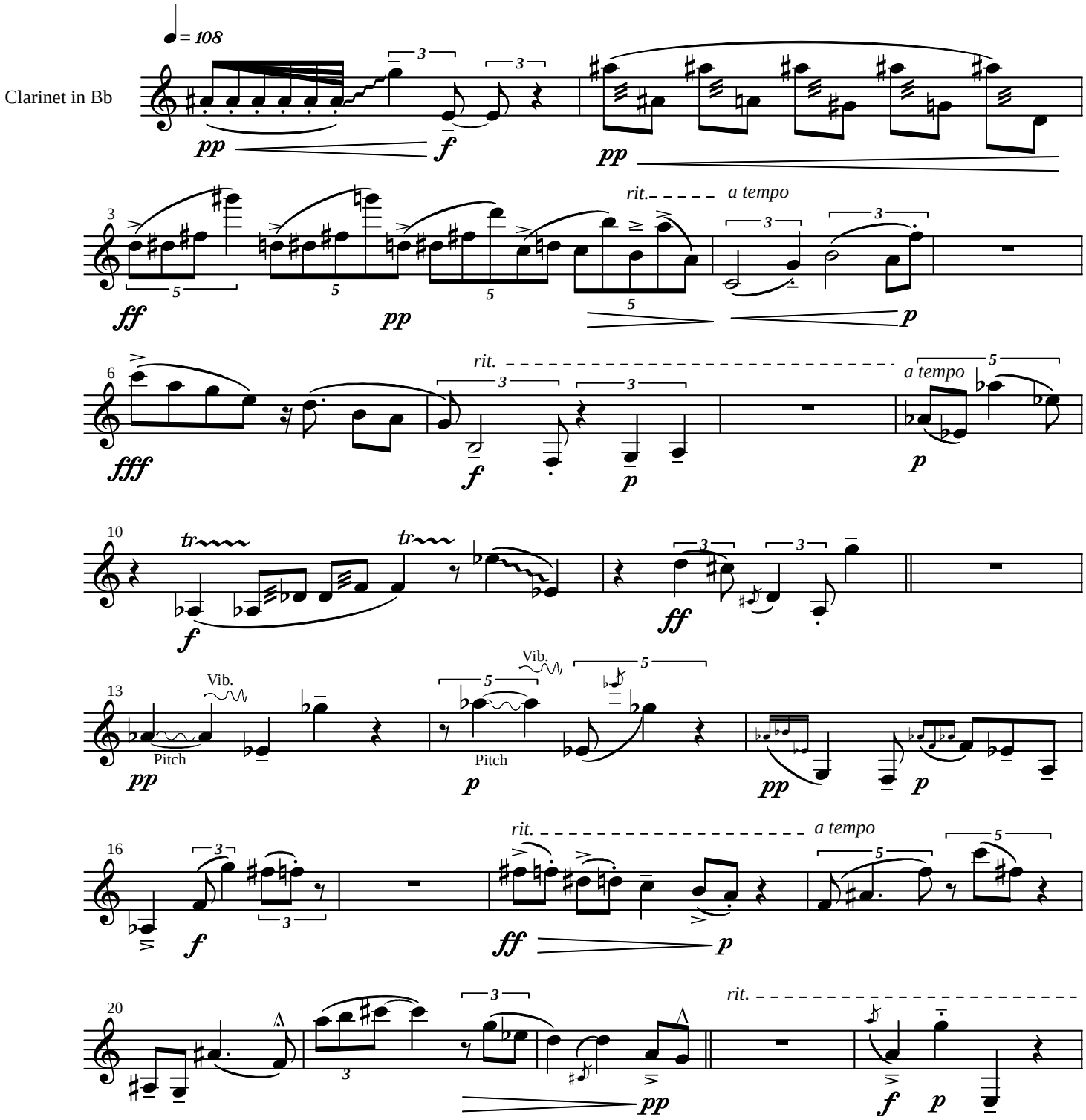Ann Street
Movement V